

## The BIG Picture

Our mission is to develop, in reliance on the Holy Spirit and in concert with others, a relational network of at least one hundred bibli-

cally reformed churches in Jalisco State (of which Guadalajara is the capital) by the year 2020.

## Home Service

We, like many missionaries with Christian Reformed World Missions (CRWM), spend six months out of every three years on "home service." We are on home service this year from July—December based in the Grand Rapids, Michigan, area.

Among other things, our main activity on home service is visit-

ing *with you!* Visiting with you to update you on our work in Guadalajara and to ask you to renew your commitment to support us, pray for us, and to communicate with us. Please feel free to contact us to get together; we also will be contacting many of you. Below is a list of our upcoming scheduled church visits to date:

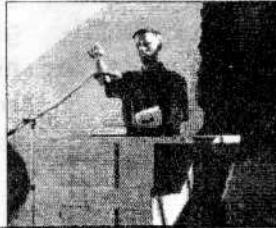

- |  |  |  |  |
|--|--|--|--|
| • 7/23, 10 a.m., Cottonwood Hts. CRC (Jenison, MI)       | • 8/27, 9:30 a.m., Peace CRC (Menno, SD)             | Baldwin St. CRC (Jenison, MI)                                  | • 11/5, 9:30 a.m., Drenthe CRC (Zeeland, MI)                   |
| • 8/13, 9:30 a.m., Kanawha CRC (Kanawha, IA)             | • 9/10, 10 a.m., Platte CRC (Platte, SD)             | • 10/8, 9:30 a.m. & +/- 1 p.m., II Highland CRC (Highland, IN) | • 11/19, 10 a.m. & 5 p.m., Friendship Chapel CRC (Jenison, MI) |
| • 8/13, 6:30 p.m., First CRC (Rock Valley, IA)           | • 9/10, 7 p.m., Corsica CRC (Corsica, SD)            | • 10/15, 10 a.m., Bethel CRC (Edgerton, MN)                    | • 11/26, 9:30 a.m., Goshen CRC (Goshen, NY)                    |
| • 8/20, 9:30 a.m. & 6:30 p.m., First CRC (Prinsburg, MN) | • 9/17, 9:30 a.m., Worthington CRC (Worthington, MN) | • 10/22, 9:30 a.m., North Blendon CRC (Hudsonville, MI)        | • 12/17, 6 p.m., South Olive CRC (Holland, MI)                 |
| • 10/1, 9:30 a.m.,                                       |  |  |  |

## Moctezuma Update

In recent months at our Moctezuma church plant:

- A work team from Drenthe CRC (Zeeland, MI) helped us build a Sunday School room.
- Ben and Amy led a "Marriage Builders" course.
- We started a new members' class for new Christians.
- We got a worship team off the ground.
- We continued to hold a weekly Kids' Club for children like Jenny. →



**E-mail:** meyerb@crcna.org (Ben) amybmeyer@gmail.com (Amy)  
**Phone:** (616) 243-8702 (home service phone from 7/21—12/26)  
**Letters:** 2850 Kalamazoo Ave SE, Grand Rapids, MI 49560

## \$ Thank You! \$

Are we required to raise our financial support? Yes and no. We are *strongly encouraged* to raise at least 60% of the average global cost for CRWM to have a missionary on the field each year. Thanks to YOUR generosity, funds came in totaling 67% of that cost during the 2005-06 fiscal year. **THANK YOU!**



Mexican flag.

That's the GOOD NEWS. The "bad news" is that as of July 1, we are now in a new fiscal year and need to raise that 60% (or more) all over again! Enclosed is an envelope you can use to



send in a gift at this time if you wish; also enclosed are instruc-

tions for donating by electronic fund transfer.

If you are receiving this newsletter electronically, write us for more information or a gift designated for our support can be sent at any time to CRWM at the address below.

**How To Reach US**